Planta Pilotes de fundación
esc: 1:50

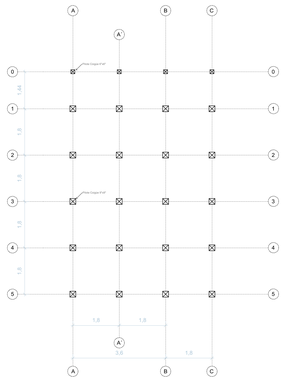

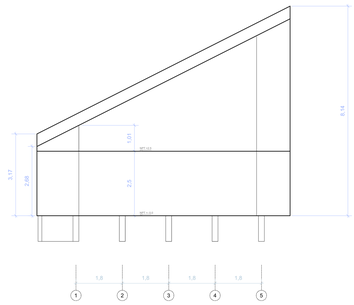

Planta nivel 1
esc: 1:50

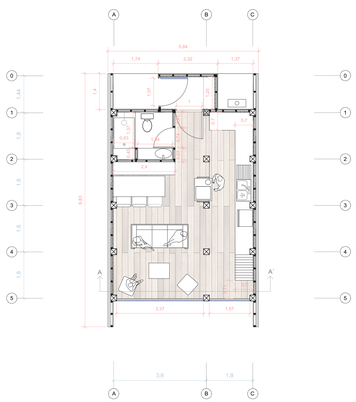

Corte Transversal A-A'
esc: 1:50

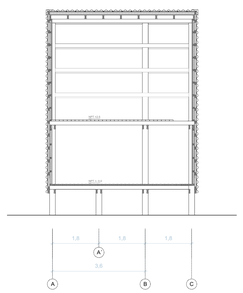

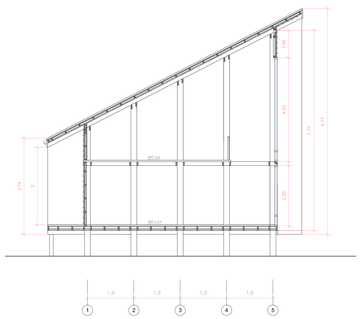

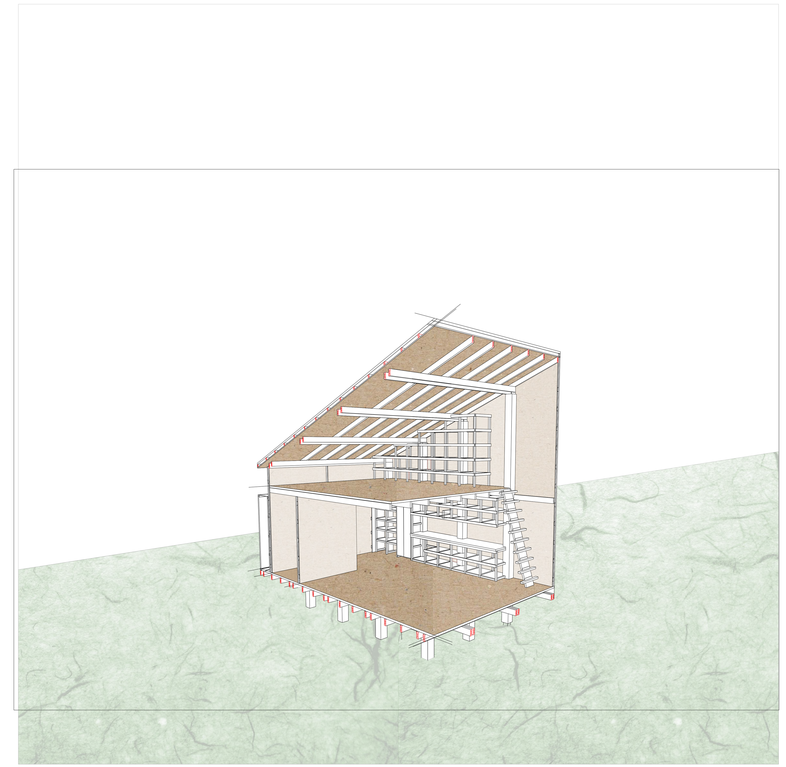

Planta nivel 2
esc: 1:50

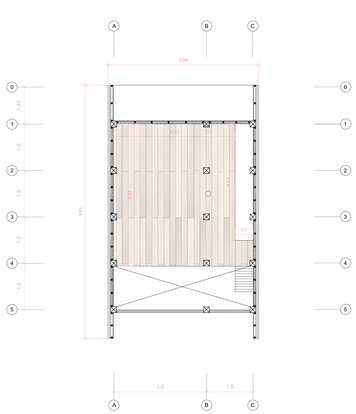
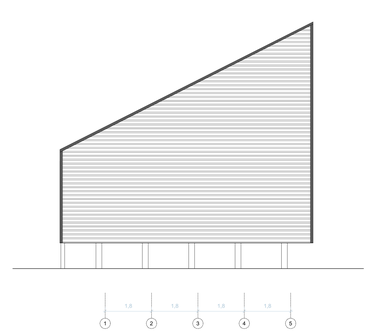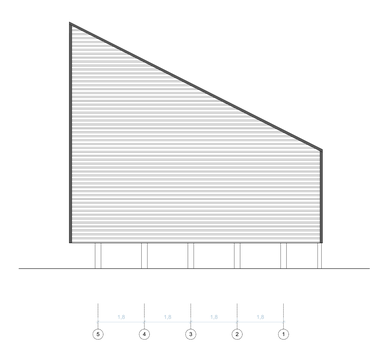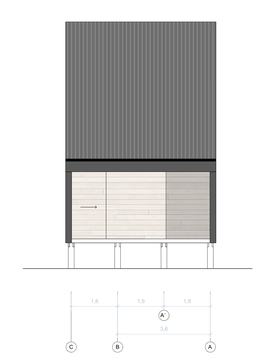
Elevación frontal
esc: 1:50